Missa Ave Maria

für Soli, gemischten Chor und Orgel

von

Ernst Fuchs-Schönbach

Op. 48

Missa Ave Maria

Kyrie

Ernst Fuchs-Schönbach, op. 48

Andante cantabile

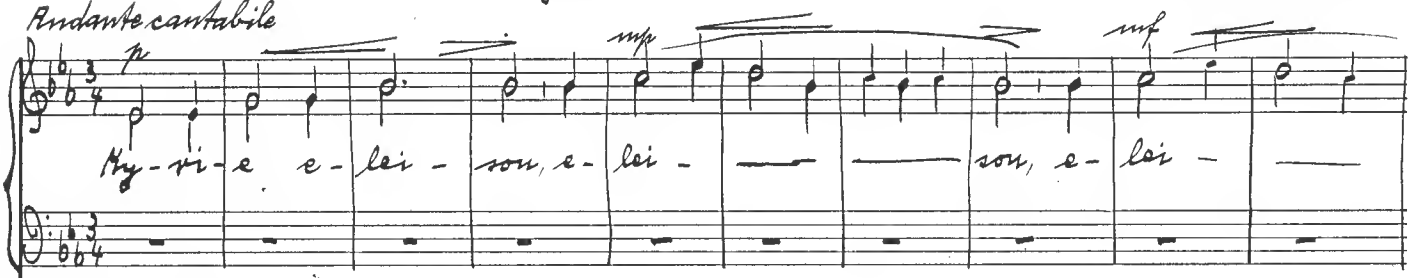

Andante cantabile

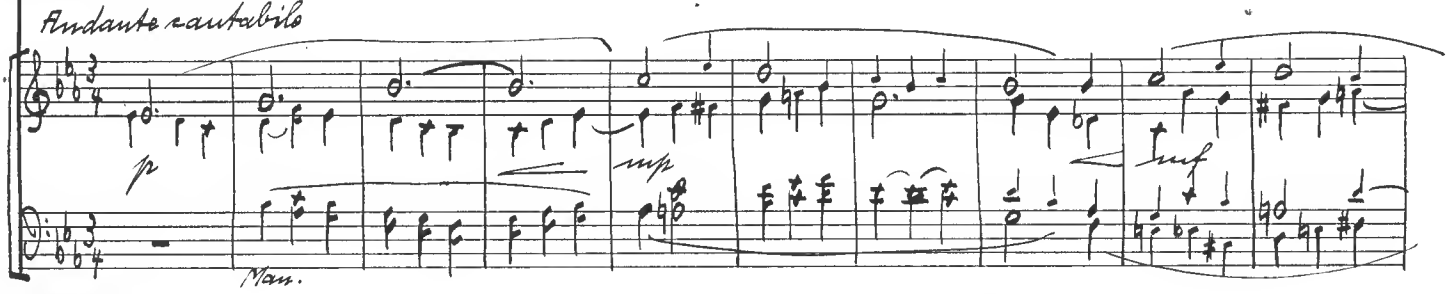

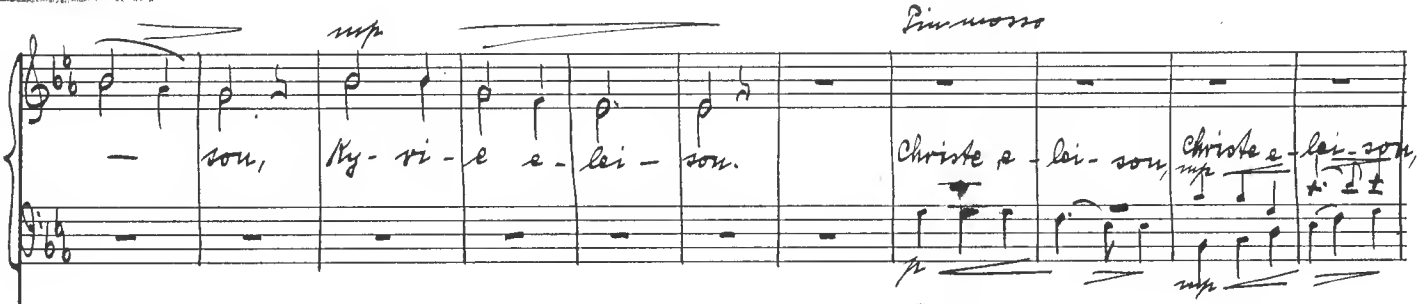

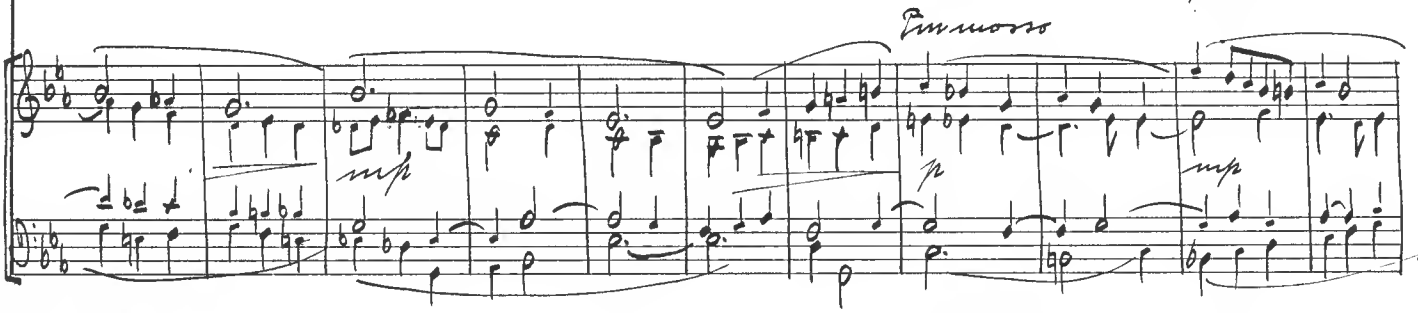

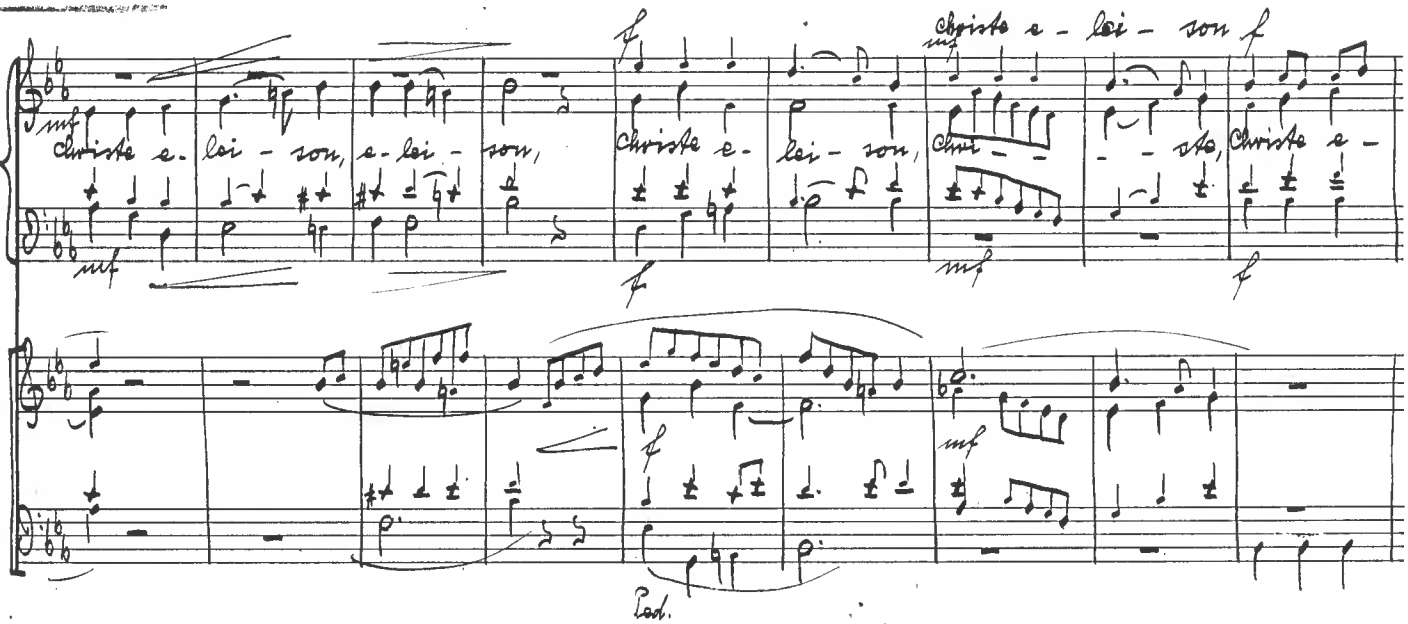

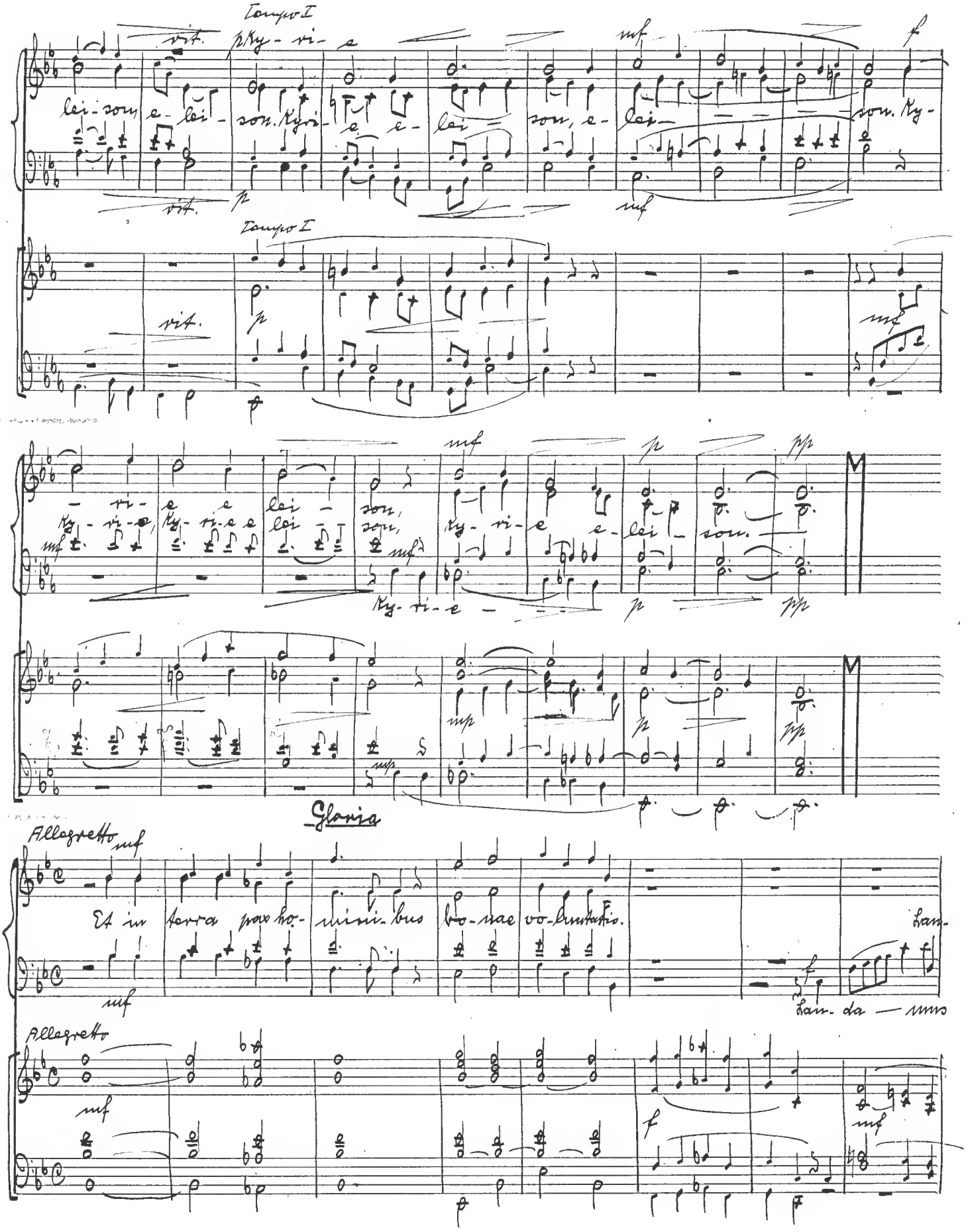
Tempo I
vit.
p Ky - ri - e
lei - son
e - lei - son. Kyri -
e e -
lei —
son, e -
lei —
mf
f
son. Ky -
Tempo I
vit.
p
mf
- ri -
e e
Ky - ri - e e
lei -
son,
mf
Ky - ri - e —
mf
p
pp
Gloria
Allegretto mf
Et in terra pax ho -
mini - bus
bo - nae
vo - luntatis.
Lau -
Lau - da — mus
Allegretto
mf
f
mf

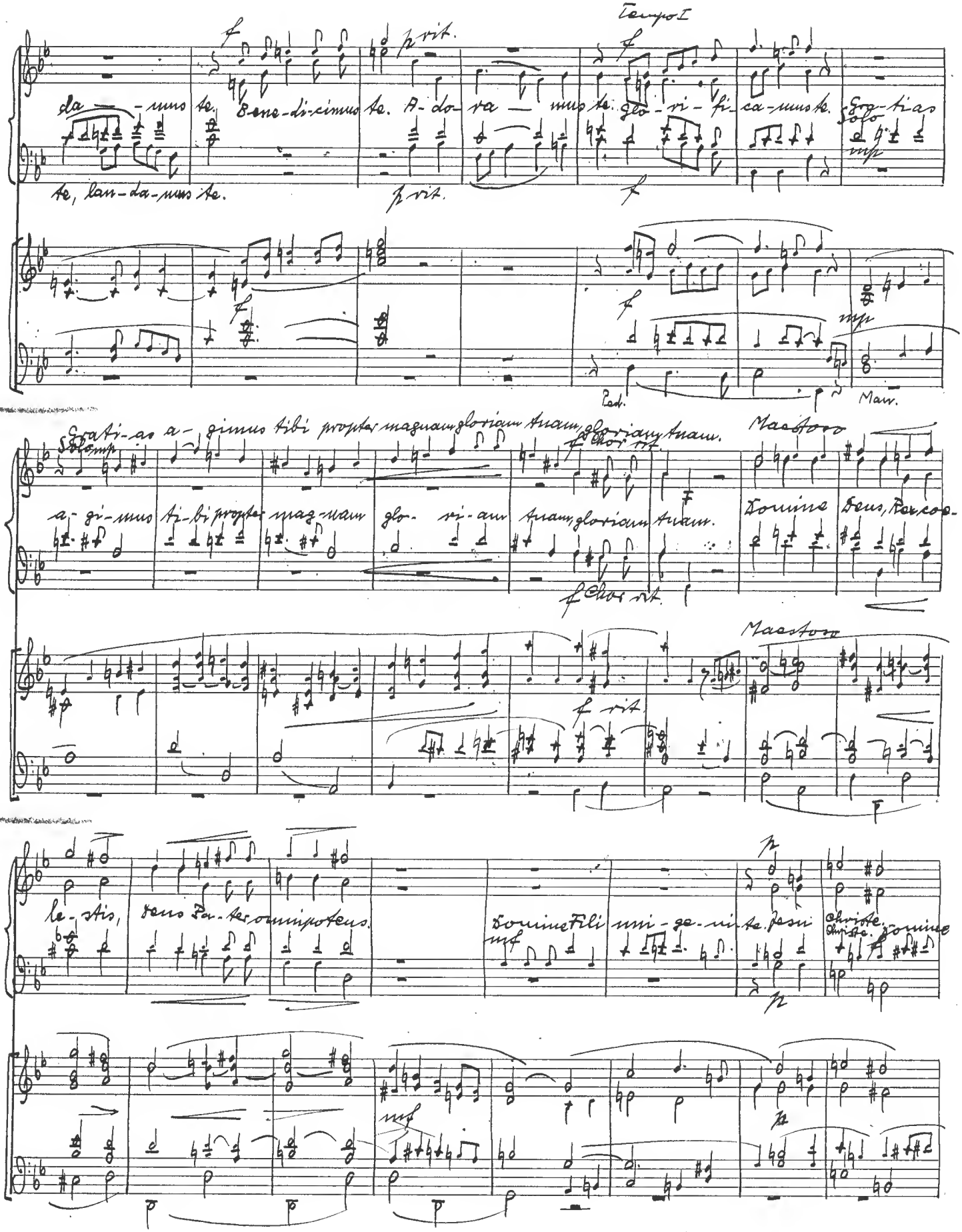
Tempo I
da — mus te, be-ne-di-ci-mus te, a-do-ra — mus te, glo-ri-fi-ca-mus te, Gra-ti-as
te, lan-da-mus te.
Gra-ti-as a-gi-mus tibi propter magnam gloriam tuam, gloriam tuam.
Soprano
a-gi-mus ti-bi propter mag-nam glo-ri-am tuam, gloriam tuam.
Maestoso
Domine Deus, Rex coe-
le-stis, Deus Pa-ter omnipotens.
Domine Fili uni-ge-ni-te Jesu
Christe. Domine

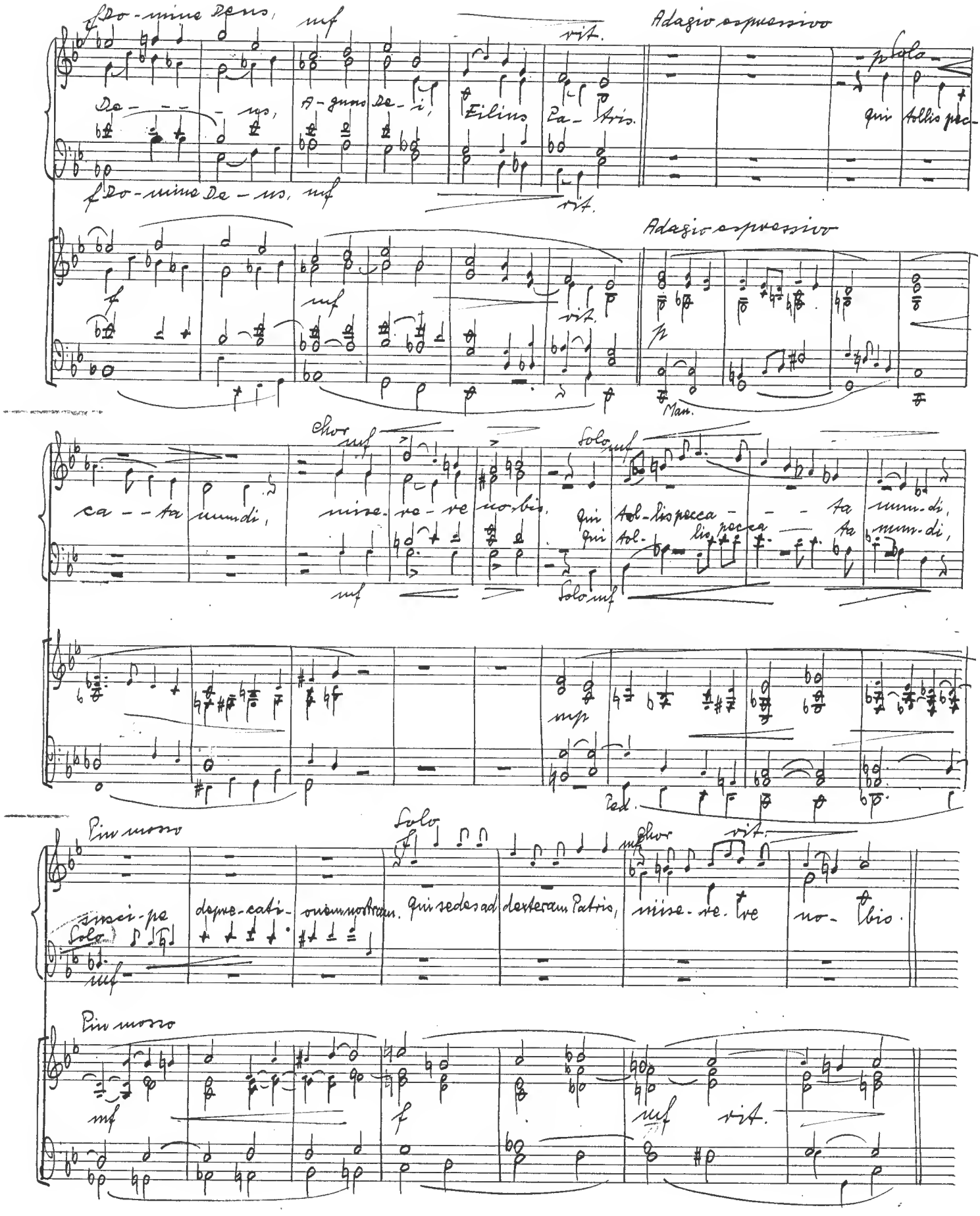
Adagio espressivo
Adagio espressivo
Più mosso
Più mosso

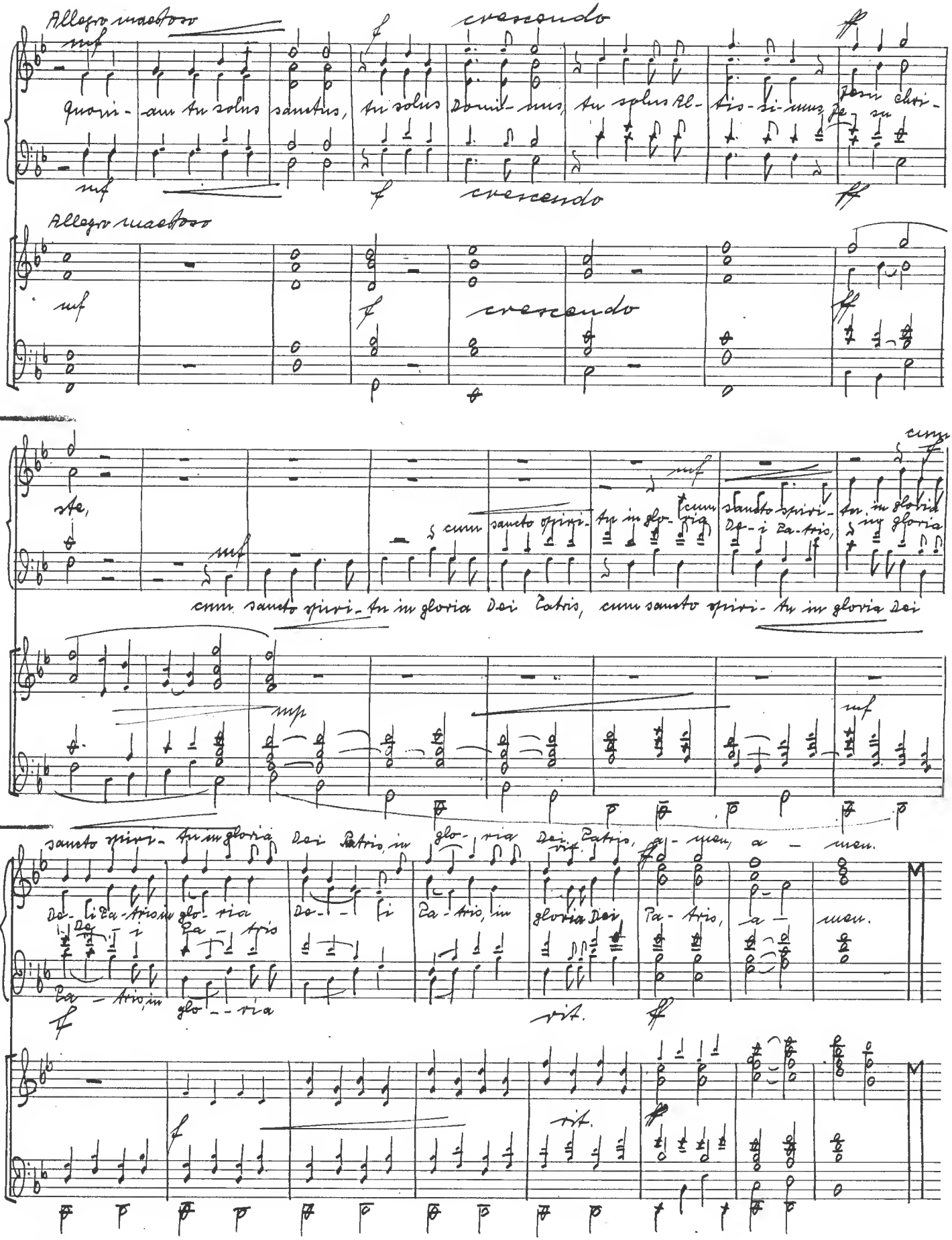
Allegro maestoso
mf
quoni - am tu solus sanctus, tu solus Domi - nus, tu solus Al - tis - si - mus Je - su
f
crescendo
ff
Allegro maestoso
mf
f
crescendo
ff
ste,
mf
cum sancto spiri - tu in glo - ria
cum sancto spiri - tu in glo - ria
cum sancto spiri - tu in gloria Dei Patris, cum sancto spiri - tu in gloria Dei
mp
mf
sancto spiri - tu in gloria Dei Patris, in glo - ria Dei Patris, a - men, a - men.
Do - li Pa - tris in glo - ria Pa - tris
Do - li Pa - tris, in gloria Dei Pa - tris, a - men.
Pa - tris in glo - ria
f
rit.
ff
rit.

Credo

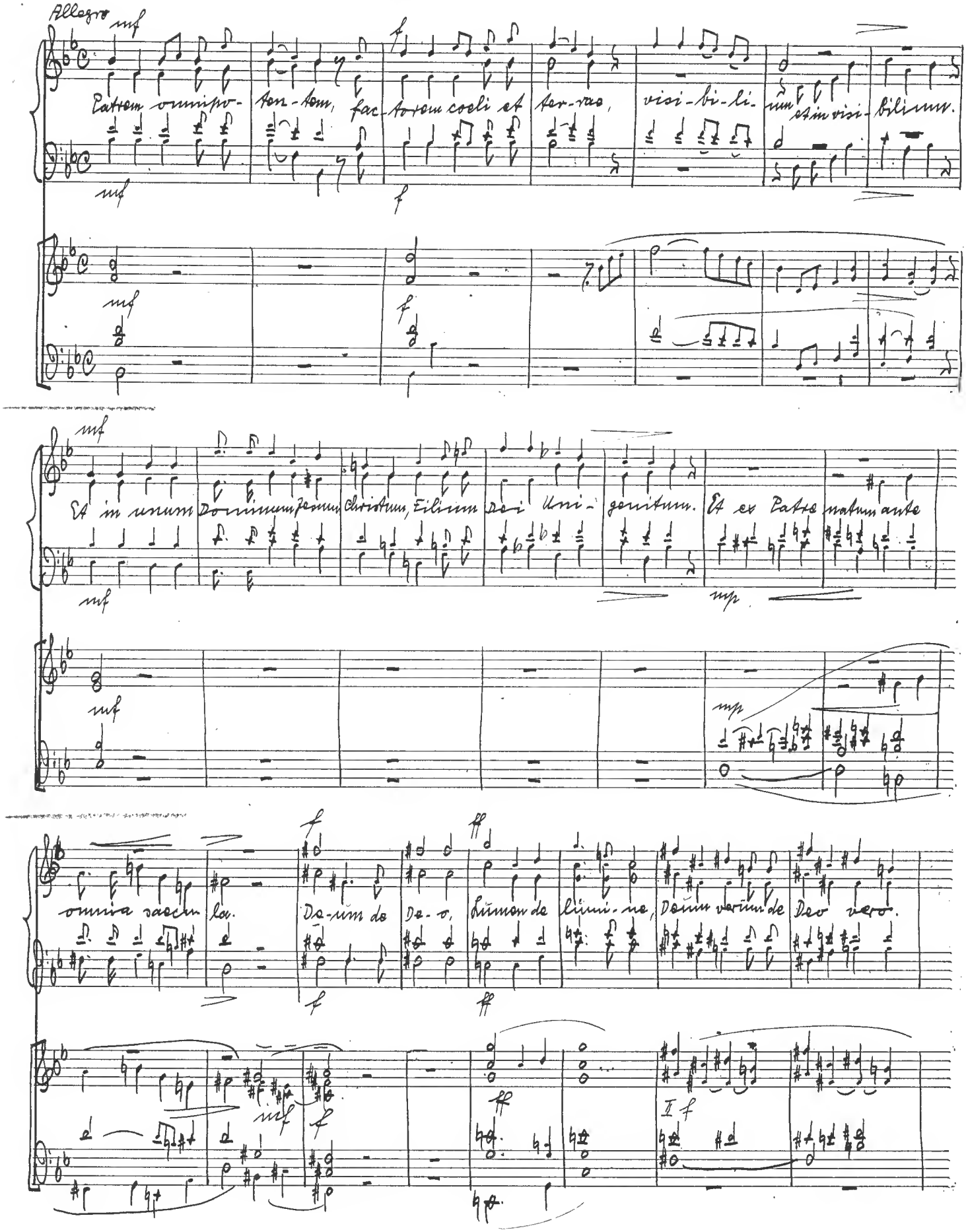
Allegro
mf
Patrem omnipo-
ten-tem, fac-
torem coeli et
ter-rae,
visi-bi-li-
um et in visi-
bilium.
Et in unum
Dominum Jesum
Christum, Filium
Dei Unigenitum.
Et ex Patre
natum ante
omnia saecu-
la.
De-um de
De-o,
lumen de
lumi-ne,
Deum verum de
Deo vero.

mp

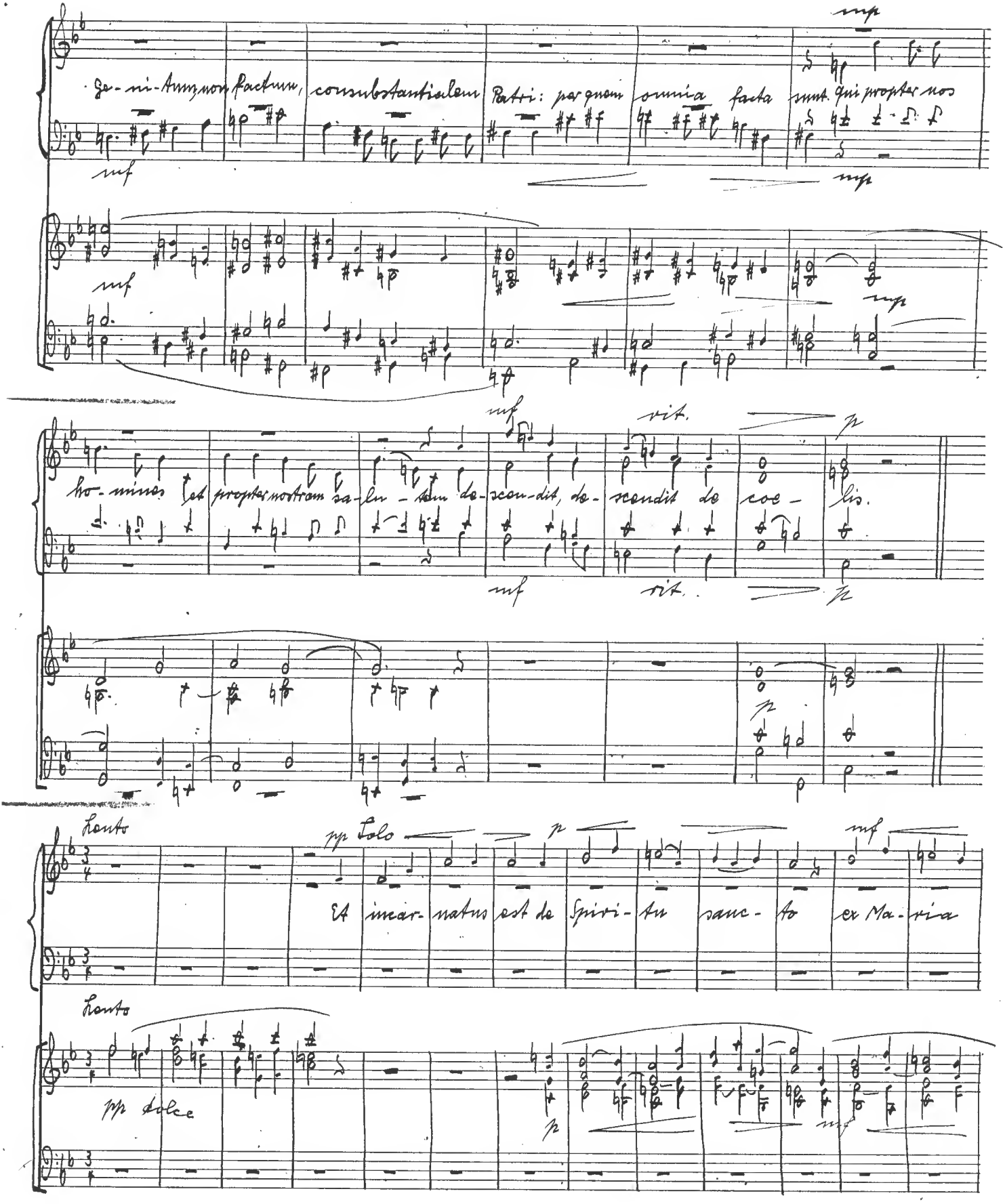

Ge-ni-tum, non factum, consubstantialem Patri: per quem omnia facta sunt. Qui propter nos

mf mp

mf mp

mf rit. p

ho-mines et propter nostram sa-lu-tem de-scen-dit, de-scendit de coe-lis.

mf rit. p

p

Lento

pp Solo p mf

Et incar-natus est de Spiri-tu sanc-to ex Ma-ria

Lento

pp dolce

p mf

Appassionato

mp rit. p f Crucifixus cresc.

Virgi- ne: et homo factus est. Cruci- fi- xus etiam pro nobis: sub

Chor Cruci- fi- xus

f Cruci- fixus cresc.

mp rit. p f I cresc.

Man. Ped.

Pontio Pilato passus et se- pultus est.

ff p rit. pp Tempo I mf f

Et re- sur- rexit, et resur- rexit tertia

ff rit. mf f

Tempo I

ff p II rit. pp mf I f

mp mf cresc. f

die, secundum Scripturas. Et as- cendit, et as- cendit in coelum: sedet ad dexteram Patris. Et

mp mf cresc. f

mp mf cresc. f

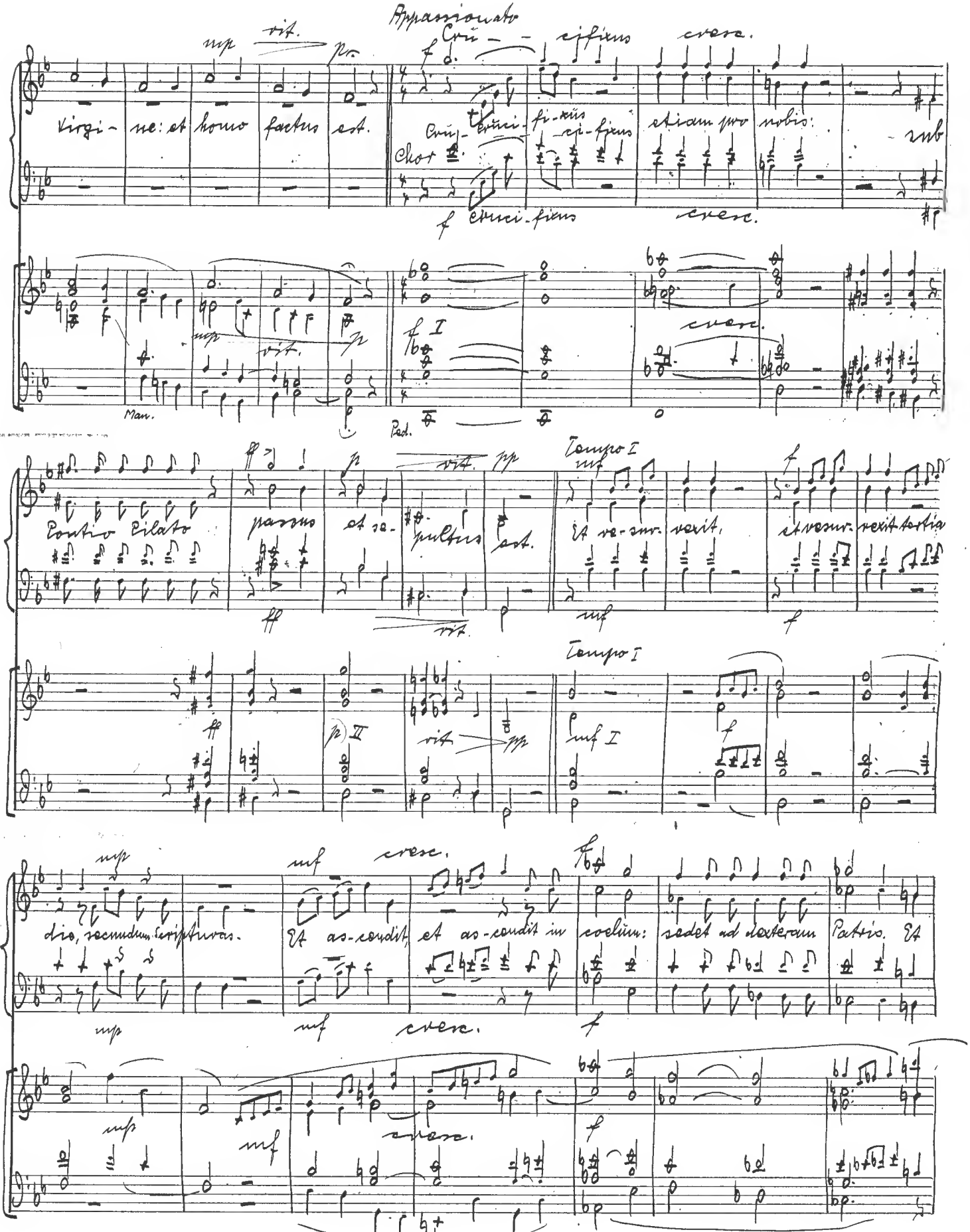

i-terum ven-turus est cum gloria judi-care, ju-di-care vivos et mortuos: cujus

p f

re-gni, cujus regni non erit fi-nis. Et in Spiritum Sanctum, Dominum et vivificantem: Qui ex Patre

ff rit. Andante Solo mf

Solo

Andante

ff rit. mf

Man.

Ei-li-o-que pro-ce-dit. Qui cum Pa-tre et Eili-o simul a-do-ra-tur et conglorifi-catur: qui lo-

Eili-o-que

Chor mf cresc.

Chor

mf cresc.

Ped.

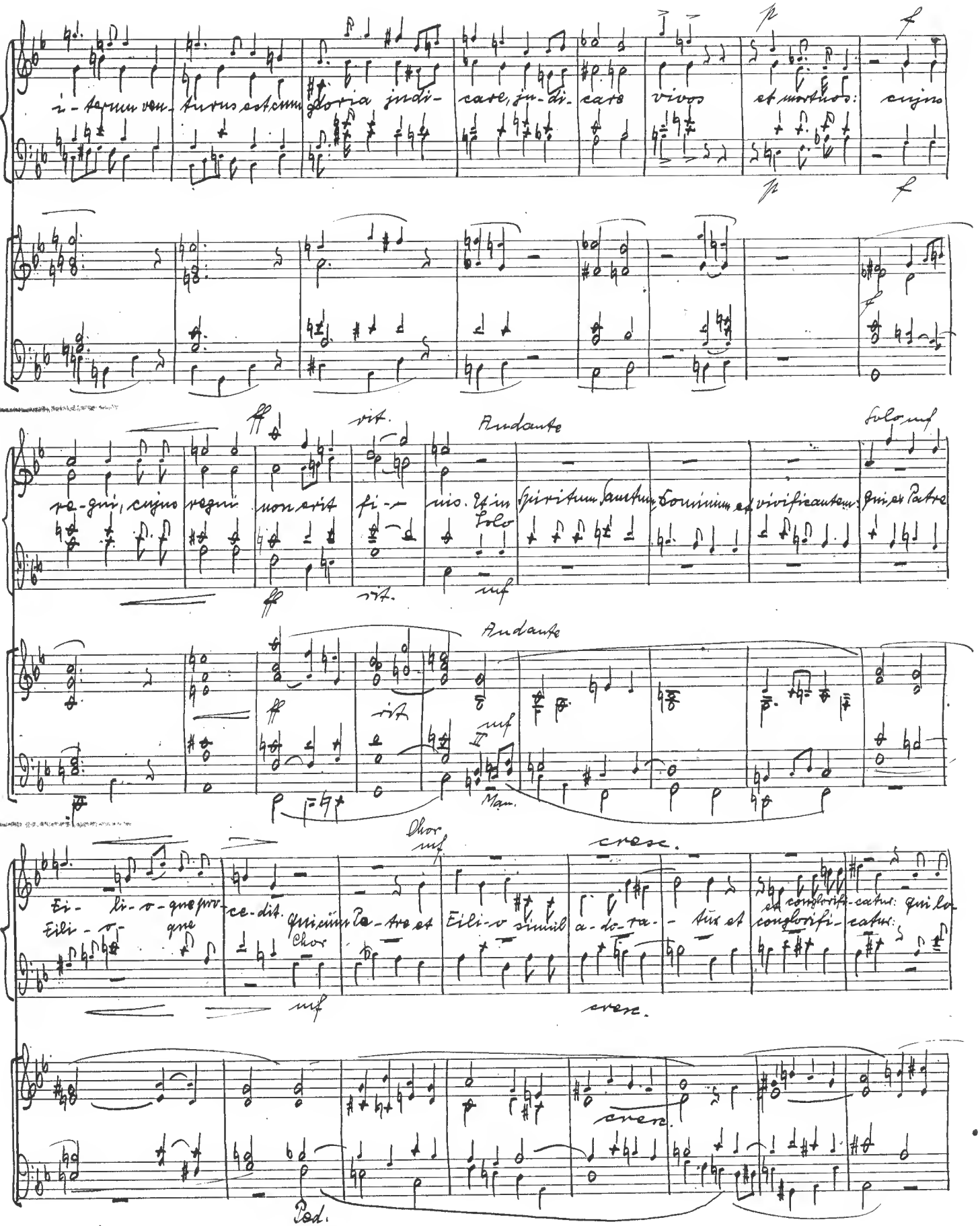

dim. Chor cresc. e String.

mf

-cutus est per Pro-phetas. Et unam sanc-tam ca-tho-li-cam et apo-stoli-cam ec-clesiam.

dim. Chor mf cresc. e String.

dim. I mf cresc. e String.

meno mosso pin mosso mf

Confiteor unum baptisma in remissionem pecca-torum. Et ex-specto resurrecti-onem mortuorum. Et

p mp

meno mosso pin mosso

p II mp mf

con moto f ff rit.

vi-tam ven-turi saecu-li, et vi-tam ven-tu-ri sae-culi. A - - - men, a - - men.

mf f ff rit.

con moto

f ff rit.

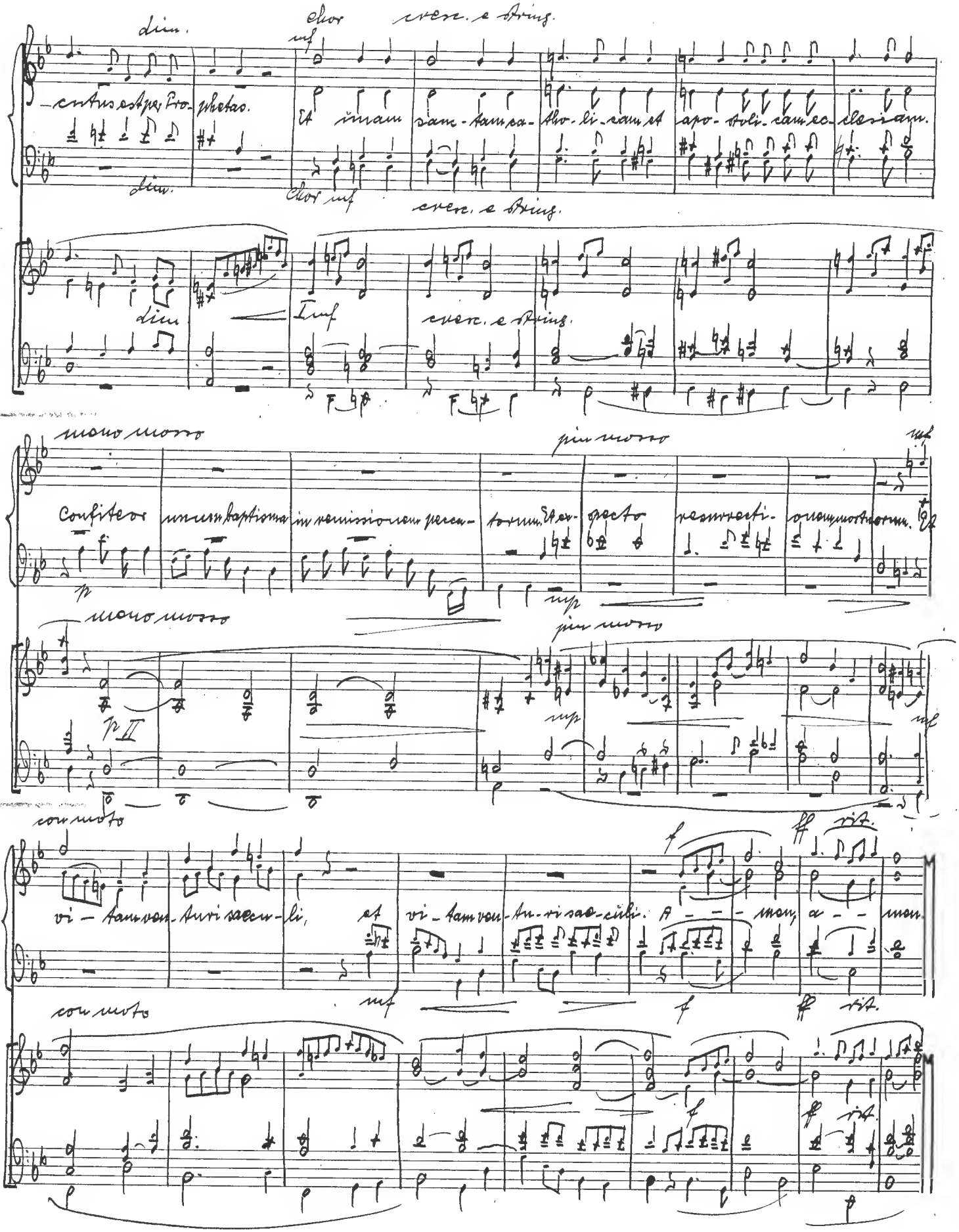

Sanctus

Maestoso

Solo — Chor — Solo — Chor

Sanctus, sanc-tus, sanctus, sanc-tus, sanctus Dominus Deus Sabaoth, Dominus Deus Sabaoth.

Maestoso

Allegro

Ple-ni sunt coeli, coe-li et terra glo-ria tu-a. Ho-san-na in ex-cel-sis, ho-sanna in ex-cel-sis, ho-sanna in ex-cel-sis.

cresc. — rit.

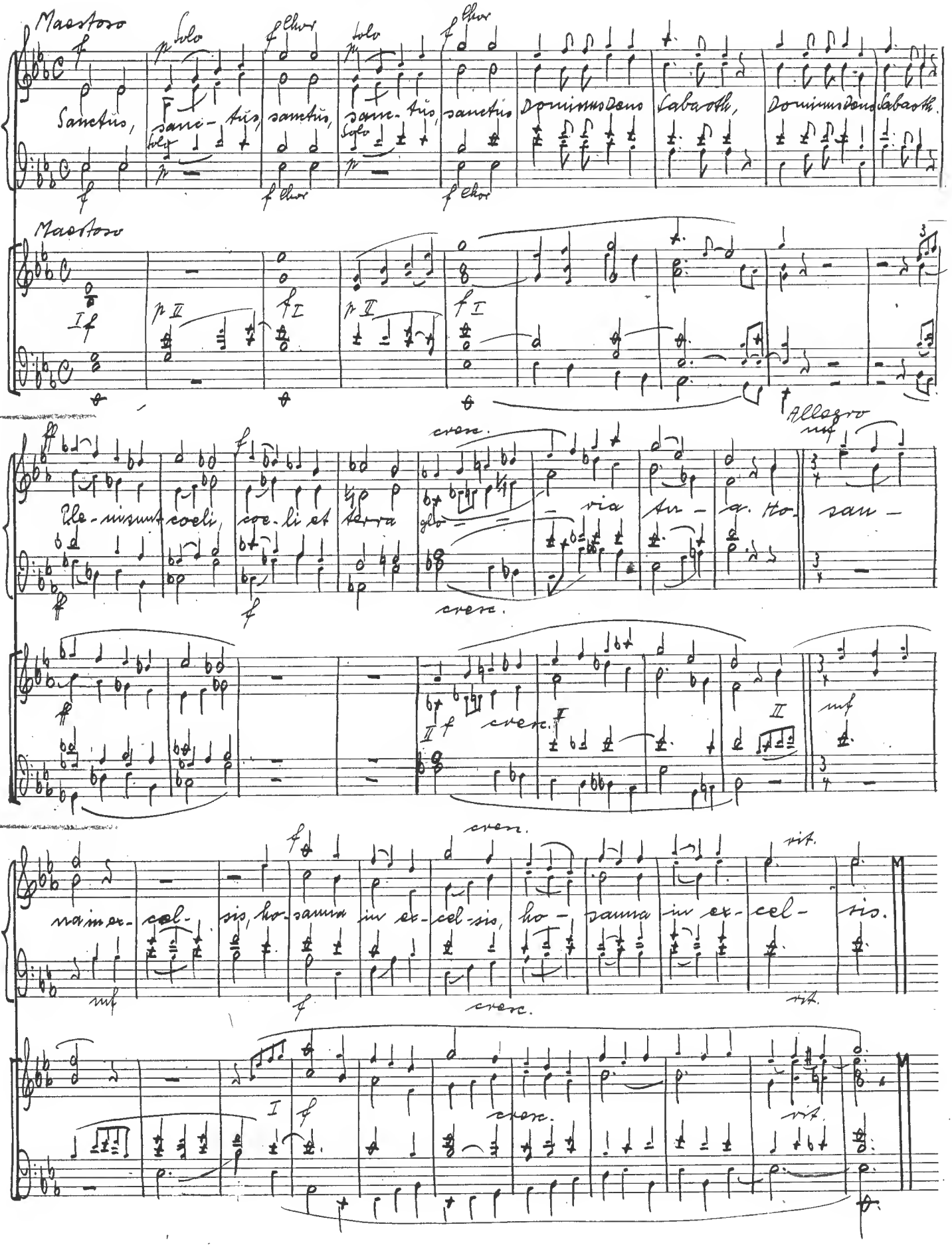

Benedictus

Andante cantabile

Solo

Bene-dictus qui venit in no-mine Domini, Bene-dictus qui venit in no-mine

mp Solo

mp qui ve-nit in nomine, in

Andante cantabile

p

Man.

mp

Domini, no-mine, bene-dictus qui ve-nit in nomine, in nomine, in no-mine Domini, bene-dictus,

mf

mf

mf

benedictus qui ve-nit in no-mine Do-mi-ni. Ho-sanna, hosanna, hosanna, hosanna in ex-

f

dim

pin mosso

Chor

mf

cresc.

Chor

f

dim.

mf

cresc.

f

dim.

mf

cresc.

Ped

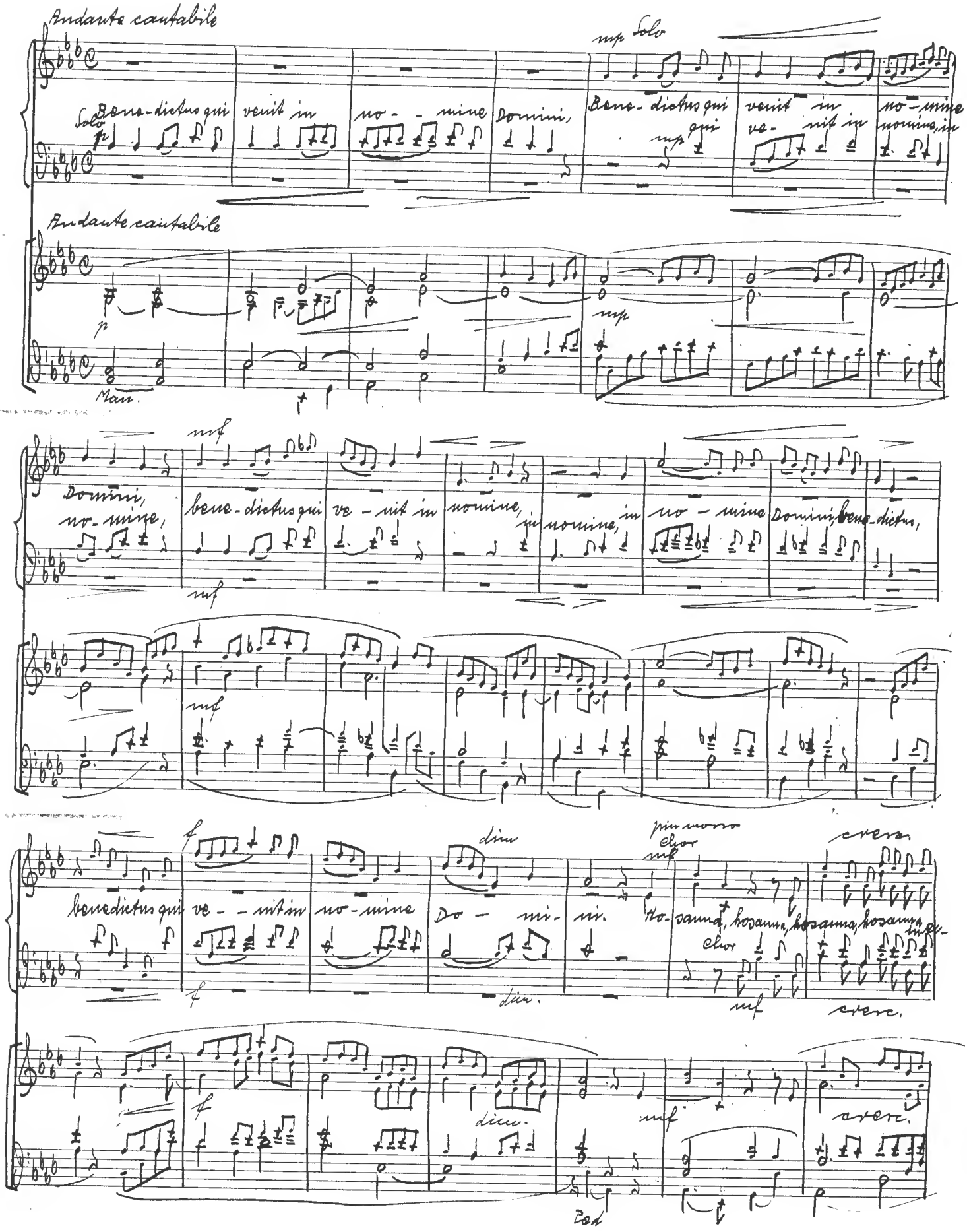

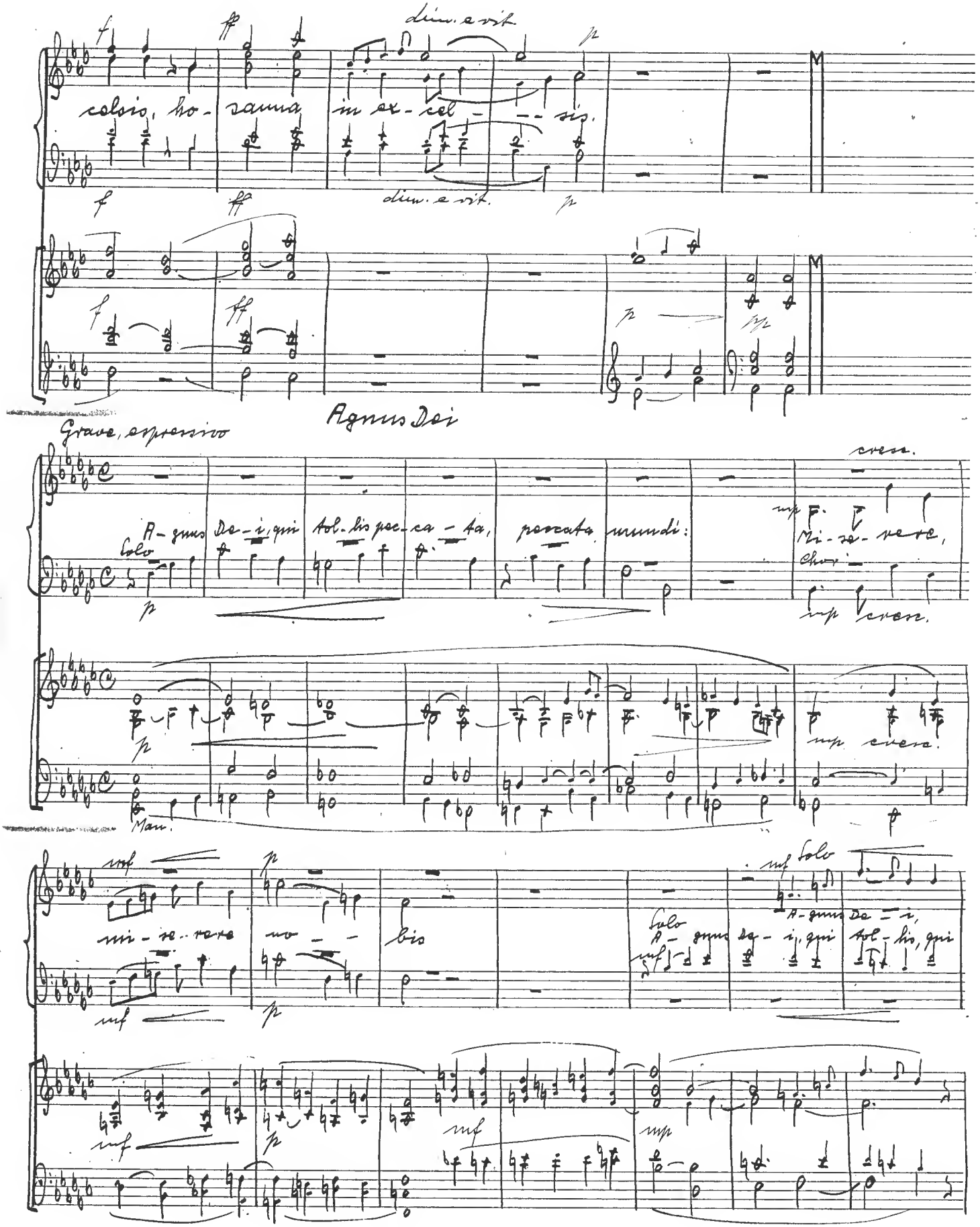
dim. e rit.
celsis, ho-sanna in ex-cel-sis.
Agnus Dei
Grave, espressivo
cresc.
A-gnus De-i, qui tol-lis pec-ca-ta, peccata mundi:
Solo
Mi-se-rere,
Chor
Man.
mi-se-rere no-bis
Solo
A-gnus De-i, qui tol-lis, qui

Chor

mise-rere nobis.

mf f

tol-lis pec-ca-ta mun-di, mise-rere no-bis.

mf Chor f

mf

f

Ped.

f cresc.

A-gnus De-i qui tol-lis pec-ca-ta mundi,

f cresc.

cresc.

ff dim. mp

pec-ca-ta mun-di:

qui tol-lis pec-ca-ta pecca-ta mun-di:

ff dim. peccata mundi:

mp

ff dim. mp

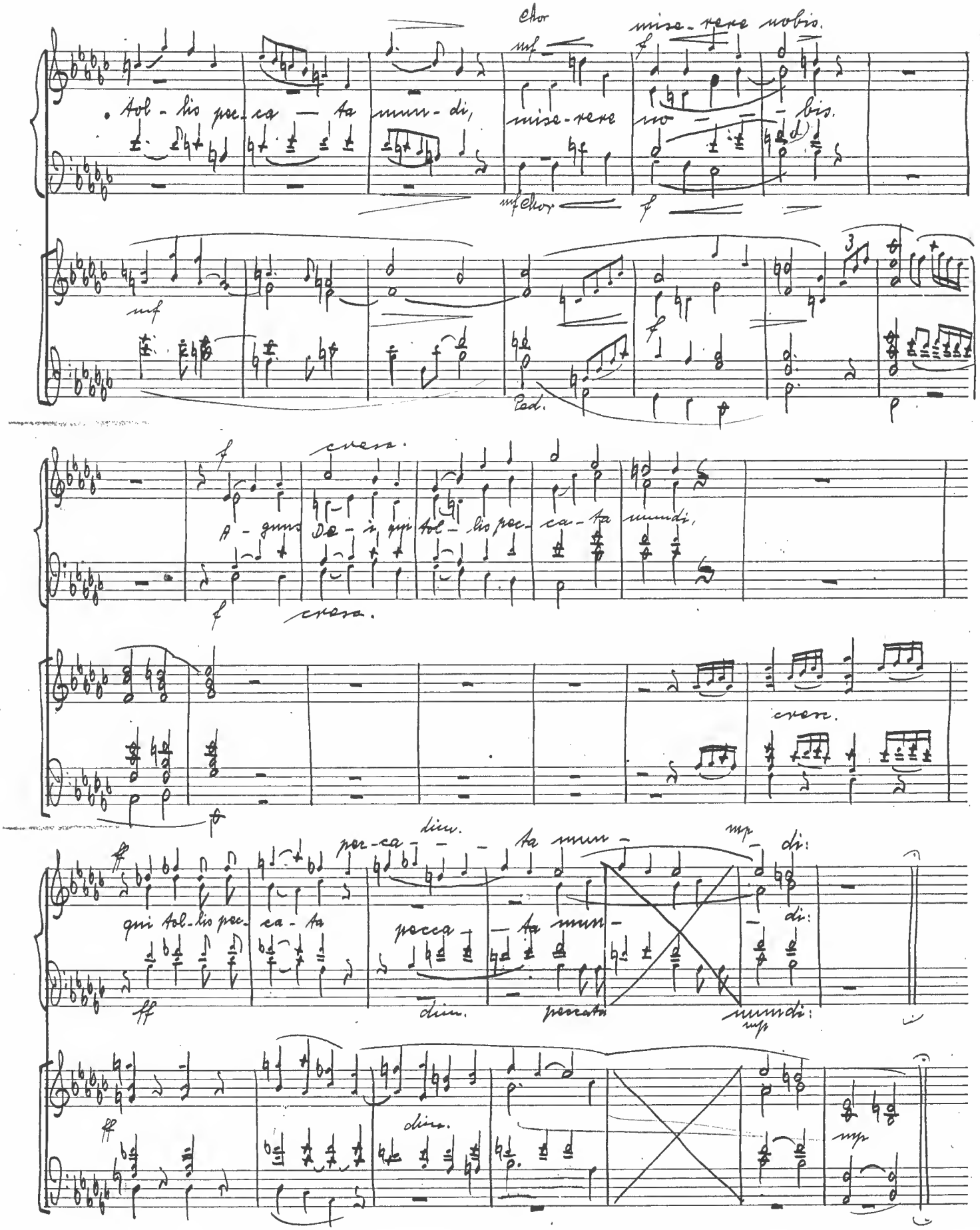

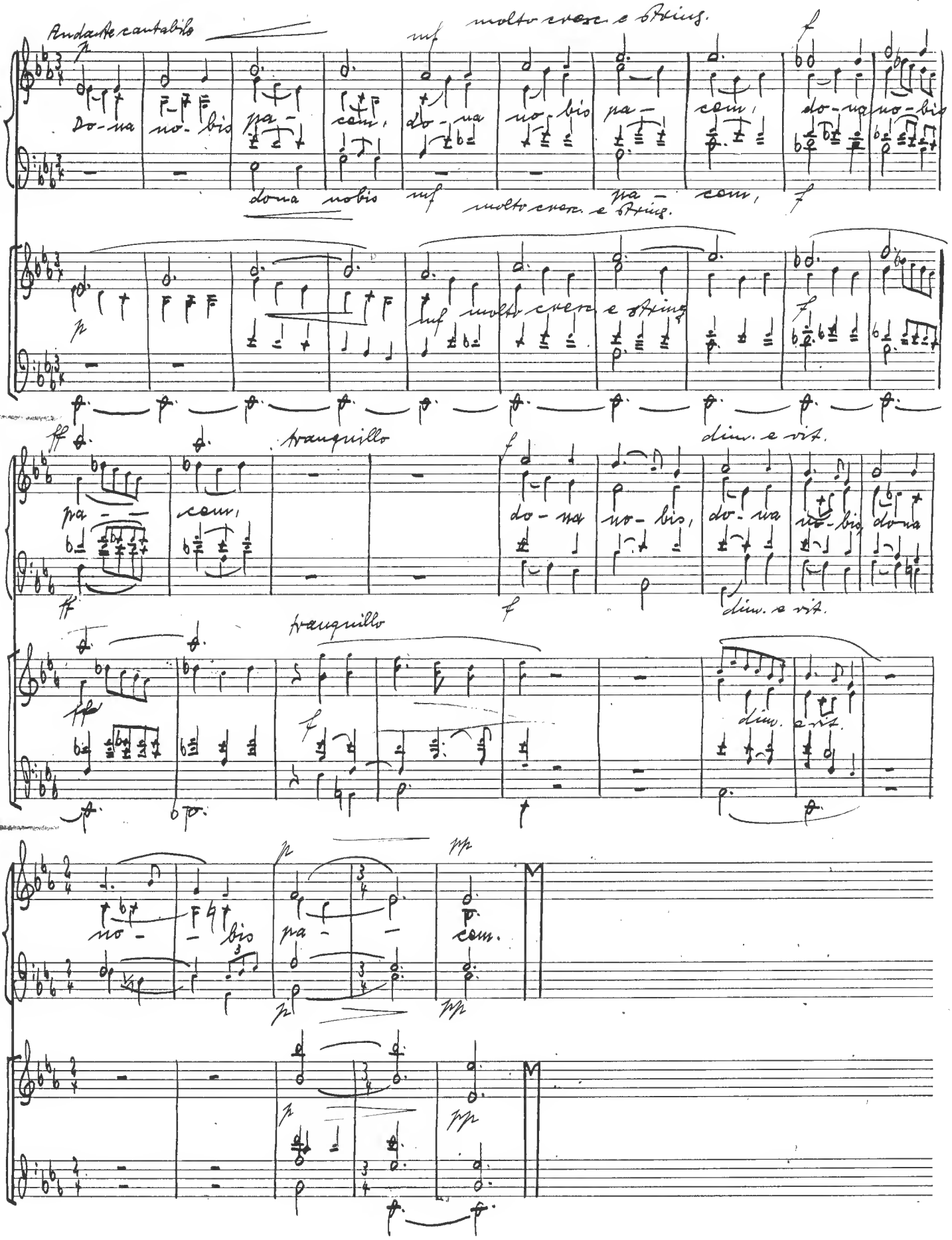

Andante cantabile

molto cresc. e string.

Do-na no-bis pa-cem, do-na no-bis pa-cem, do-na no-bis

dona nobis pa-cem,

molto cresc. e string.

molto cresc. e string.

tranquillo

dim. e rit.

pa-cem, do-na no-bis, do-na no-bis, do-na

tranquillo

dim. e rit.

no-bis pa-cem.